



2022 GCE-N Level Results

19 Dec 2022

Briefing for Students





Administrative Briefing

Materials to Collect

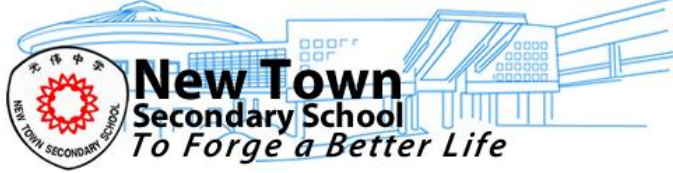
- Form N
- Result Slip
- Examination Certificate
- CCA Certificate & Leadership Record
- DPP & PFP Factsheets
- ITE Admission Booklet
- School Newsletter & e-Magazine (CD)



Result Slip

 SINGAPORE-CAMBRIDGE GENERAL CERTIFICATE OF EDUCATION
NORMAL (ACADEMIC) LEVEL
RESULT SLIP 

YEAR OF EXAM 2019

CANDIDATE

NRIC/FOREIGN IDENTIFICATION NO

SCHOOL NEW TOWN SECONDARY SCHOOL

INDEX NO

SUBJECT	GRADE	LANGUAGE MEDIUM	EXAMINING AUTHORITY
ENGLISH LANGUAGE SYLLABUS A	FOUR	ENGLISH	CAMBRIDGE
HUMANITIES (SS, HISTORY)	FOUR	ENGLISH	CAMBRIDGE
MATHEMATICS SYLLABUS A	FIVE	ENGLISH	CAMBRIDGE
SCIENCE (CHEMISTRY, BIOLOGY)	FIVE	ENGLISH	CAMBRIDGE
ART SYLLABUS A	THREE	ENGLISH	CAMBRIDGE

REMARKS: PROMOTED / REPEAT / ITE

REMARKS: REPEAT

Official (Closed) \ Non-Sensitive

Polytechnic Foundation Programme (PFP)

- Applications for the PFP will open in Jan 2023, on the day of the GCE O-Level Examinations results release
- Students eligible will receive Form P on the same day to apply for PFP
- Students interested in applying for PFP should first report to school in 2023 for Sec 5N(A), while awaiting notification of eligibility and confirmation of a place in the PFP. If their application is successful, they will attend 5N(A) classes till the end of January 2023

Direct-Entry-Scheme to Polytechnic Programme (DPP)

- Apply at ITE application portal
<https://www.ite.edu.sg/apply-for-ITE-courses>
- From **19 Dec 2022, Mon, 2.30 pm** to
22 Dec 2022, Thu, 5.00 pm
- Hard copy application forms available at Customer & Visitor Centres at ITE Colleges. Book an appointment at <https://www.ite.edu.sg/who-we-are/get-in-touch> for the collection

Direct-Entry-Scheme to Polytechnic Programme (DPP)

- Check results via ITE application portal on **23 Dec 2022, Fri**
- Accept/ reject the offer by **28 Dec 2022, Wed**
- Students who do not have a confirmed place in the DPP should report to school in 2023 for Sec 5N(A)

Institute of Technical Education (ITE)

- Refer to Summary and Important Dates on Pages 3 to 6 of ITE Admission Booklet
- Apply at ITE application portal
<https://www.ite.edu.sg/apply-for-ITE-courses>
- From **19 Dec 2022, Mon, 2.30 pm to
22 Dec 2022, Thu, 5.00 pm**
- Check results via ITE application portal on **30 Dec 2022, Fri, 9.00 am**
- Accept/ reject the offer by **4 Jan 2023, Wed**

NTSS Application Forms

- All students who are eligible for 5N(A)/ DPP/ PFP/ ITE or with intention to apply for other institutions:
 - Complete the Application for Progression form and submit to the General Office
 - Submission deadline: **22 Dec 2022, Thu, 12.00 pm**

NTSS Application Forms

- Students who wish to repeat 4N(A)
 - Obtain the form from General Office
 - Arrange for an appointment to see the Vice-Principal with parents/ guardian from **20 to 21 Dec 2022**
 - Submit by **22 Dec 2022, Thu, 12.00 pm in person**
 - Eligibility does not guarantee placement

Application to Appeal

- Closing date: **21 Dec 2022, Wed**
 - Obtain application form from the General Office
 - Fee of \$112.35 per subject
 - Outcome of the appeal will be released by **27 Jan 2023, Fri**



Education and Career Guidance Briefing



Welcome Back!

Briefing Slides for Release of N-Level Results



Dear students,

As we gather here today, let us
all celebrate our efforts!

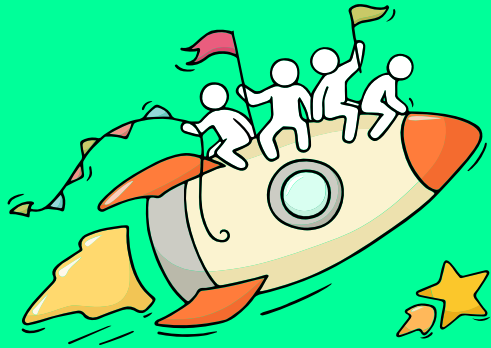

*Finally, we are going
to get our results!*





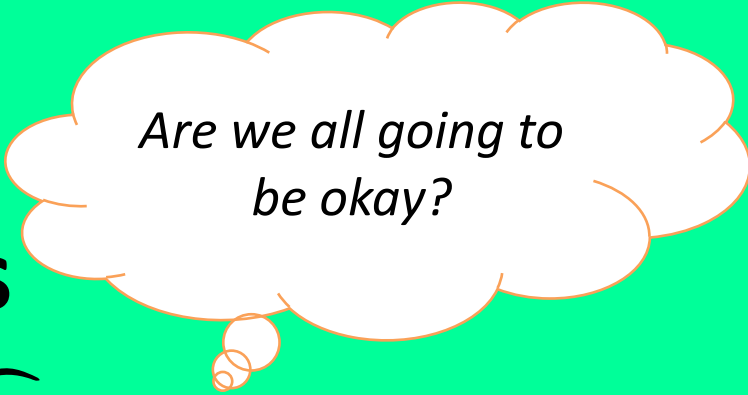

Think about your opportunities

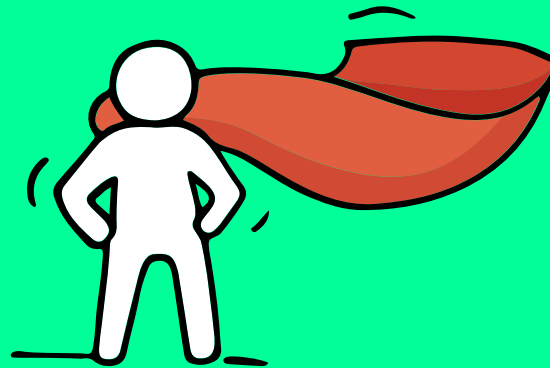

*Are we all going to
be okay?*



Remember that **everyone's learning journey is different**
but **we can each have a fulfilling outcome!**



No matter the circumstances, there is always a way forward.

Stop

- Calm yourself down. Take a few deep breaths.

Think

- Think through the different options that are available. Keep things in perspective.
- N-Level is one part of your life journey and not the destination.

Do

- Approach a trusted adult and talk to her.
- Make a decision and take action based on your options.

When you receive your results, you may experience a range of emotions.

Managing these emotions well will allow you to stay calm and make rational decisions.

Keep a lookout for some of these signs in your peers or yourself.

How can we support one another?



- D** Deliberately avoiding others
- I** Increased irritability, restlessness, agitation, stress and anxiety
- S** Sending or posting moody messages on social media
- T** Talking about death or dying
- R** Reacting differently or gradually losing interest in things they used to like
- E** Eating more than usual or having a much reduced appetite
- S** Sleep pattern changes with difficulty falling asleep or oversleeping
- S** Slowing down of energy levels

If you notice any of these signs in yourself or your friends,
have a chat with your school counsellor or teacher
Or contact SOS 24-hour hotline at **1800-221-4444**



Ministry of Education
Singapore

© 2020 Guidance Branch, Student Development Curriculum Division (SDCD), Ministry of Education, Singapore. No part of this final product may be reproduced or transmitted in any form or by any means, electronic or mechanical, including photocopy, recording or any other information storage and retrieval system, without written permission from SDCC, MOE.



Supporting Your Friend

We may each experience different emotions upon receiving the results. You can share your friends' joy by congratulating them or give words of encouragement to friends who may be disappointed with their results.



Keep a lookout for your friends in distress. You can support them in the following ways:

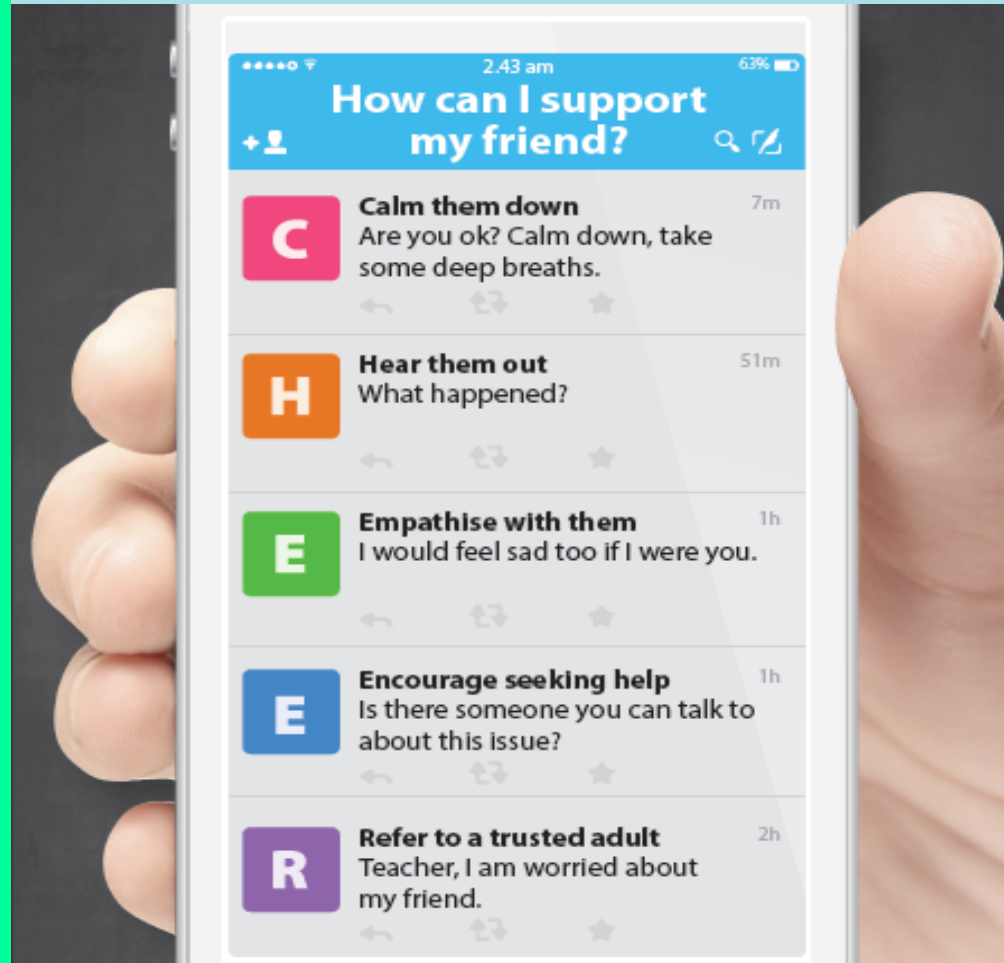

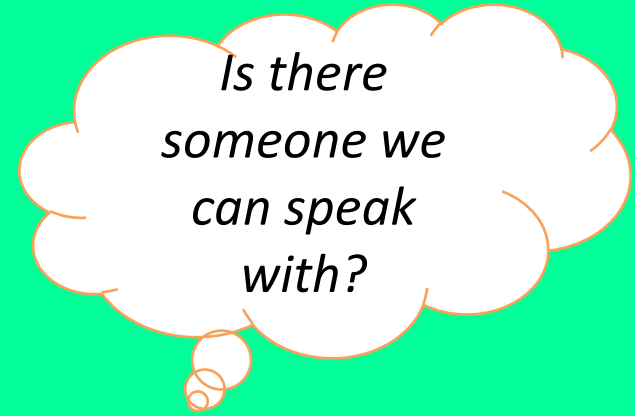
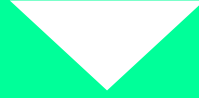

Reaching out for help is a sign of strength, not weakness.

If you have any concerns or are not coping, **do reach out to someone you trust and speak with them.** It could be a parent/guardian, teacher, School Counsellor or a friend that you can talk to.

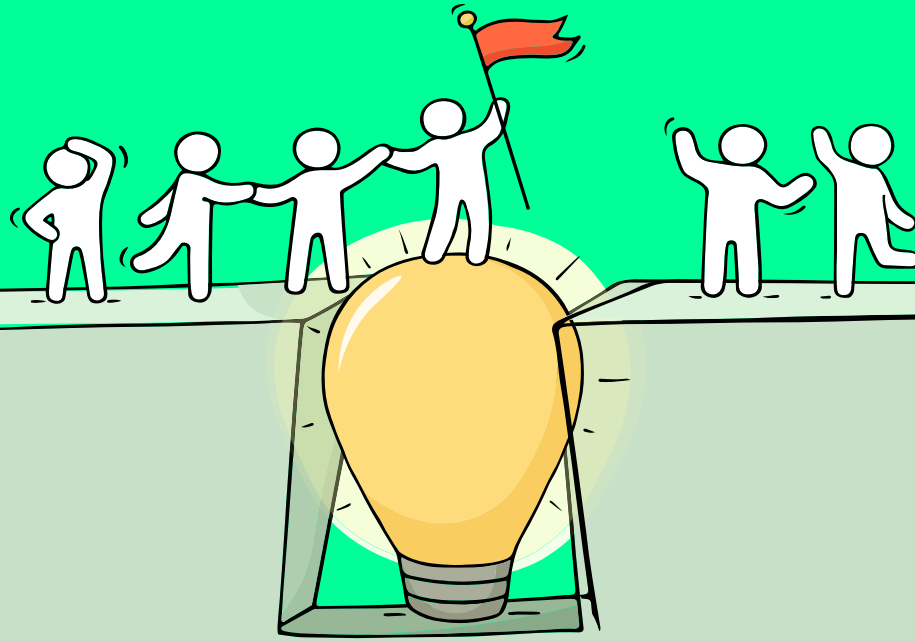



Help is readily available for you.

There are other hotlines and chats available if you are more comfortable seeking help using these platforms.



SOS

SOS provides round the clock emotional support for those in distress, thinking of suicide or affected by suicide. This service is manned by trained volunteers.

Call: **1-767 or 1800-221-444**
(24-hour helpline)

There are also alternative avenues for emotional support through email and text messaging.

Email: **pat@sos.org.sg**
(Response within 48 hours)

SOS Care Text: **www.sos.org.sg**
(6pm – 6am on Mon to Thu and 6pm to 11:59pm on Fri)

Community Health Assessment Team (CHAT)

If you experience prolonged difficulties, CHAT provides personalised and confidential mental health checks and face-to-face consultation for youth aged 16 to 30. To speak with a youth support worker, you can:

Visit: **CHAT Hub at *SCAPE, #05-05** or
Call: **6493 6500/ 6501** or
Email: **CHAT@mentalhealth.sg**



Help is readily available for you.

There are other hotlines and chats available if you are more comfortable seeking help using these platforms.

eC2

eC2 is an e-Counselling Centre where you can talk to a trained counsellor about the issues you are facing, right where you are.

Youths may chat with a counsellor online at: www.ec2.sg

Monday – Friday (Excluding Public Holidays): 10am – 12pm & 2pm – 5pm

TOUCHline

TOUCHline is a helpline to provide youths with emotional support and practical advice.

Call: **1800 3772252**

Monday – Friday (Excluding Public Holidays): 9am – 6pm

mindline.sg

mindline.sg is an online platform that provides tools, tips and resources to help you manage your health and well-being. Explore and find out how you can improve your mental well-being and support your friends too.

Find out more: www.mindline.sg



Help is readily available for you.

Reach out to an ECG Counsellor!

Make an appointment to speak with your ECG Counsellor in school:

19/12 (Mon): Ms Looi or Ms Leong @ Dance Studio

20/12 (Tue): Mr Teng @ Dance Studio (details at next slide)

*Is there
someone we
can speak
with?*

Make an online or phone counselling
appointment with the ECG Centre @ MOE
(Grange Road) through

<https://go.gov.sg/moe-ecg-centre>

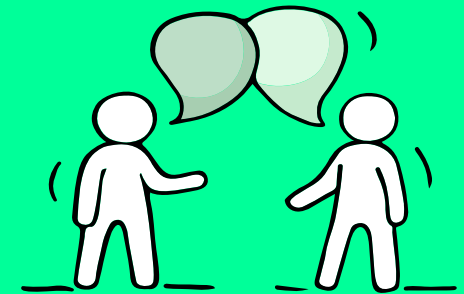

ECG Counsellor Mr Teng's Availability for N-level Support (New Town Secondary School)

- **Date:**

- 20 Dec 22 (Tues): 8am to 5pm

- **Location**

- Dance Studio, Level 2

- **Appointment Booking**

Link: <https://go.gov.sg/ecgapptlink> or



Note

Please email Mr Teng at teng_swee_hoe@schools.gov.sg for other enquiries, last minute changes or other request for your appointment. Do check your email daily for any updates concerning appointment matters.

Pls bring the following:

1. Form N,
2. Result Slip; and
3. ITE Admission Booklet

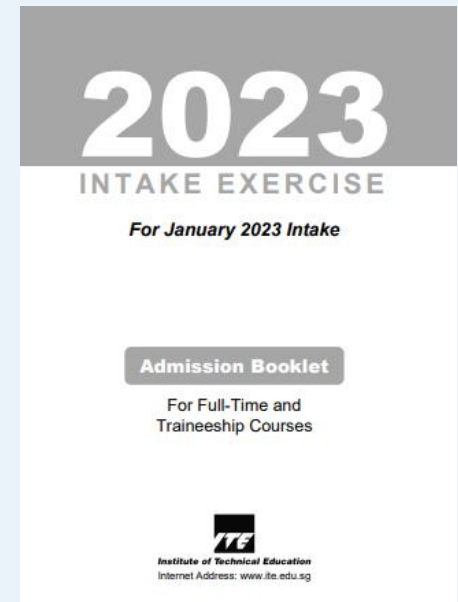

Thinking About Your Next Step?

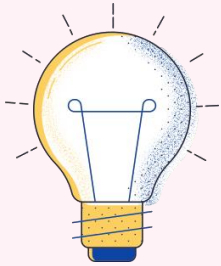

Who am I?

Where do I want to go?

How do I get there?

Resources to help you make informed decisions



Where can we find more information?

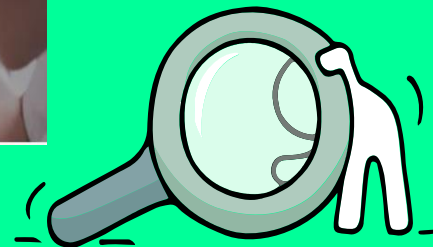

<https://go.gov.sg/mySFsec>



<https://go.gov.sg/mySFsec>

Resources to help you make informed decisions

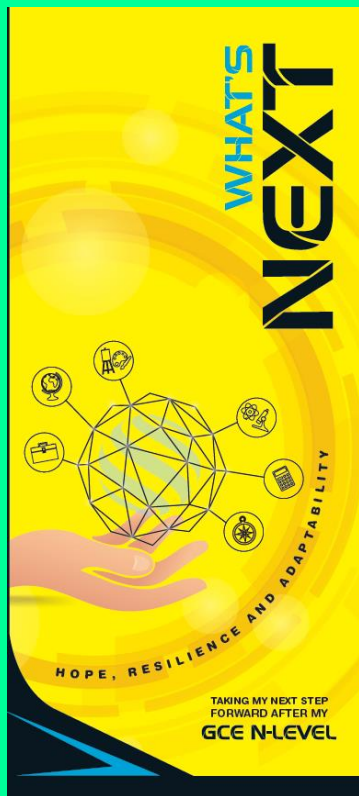

Where can we find more information?

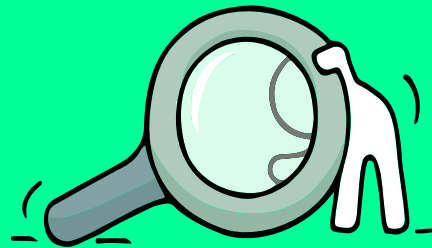

<https://go.gov.sg/whats-next-nlevel>



<https://go.gov.sg/whats-next-nlevel>

Post-Secondary Education

Learn more about the admissions exercises and programmes

<https://moe.gov.sg/post-secondary/admissions>



Learn more about the post-secondary education institutions

<https://moe.gov.sg/post-secondary/overview>

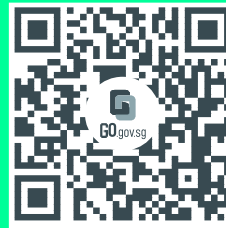



Unsure of what's next?

Explore different jobs and industries with **On My Way (OMW)**. Find out if your career goal and educational pathway match your interests, values and ambitions.

Get key info on **jobs and industries** that you aspire to enter, with quick FAQs on **how to get there!**



Peek into a **day in the life of professionals** from various fields with our video series.

Connect with schooling seniors, go on learning journeys, or tune in to our industry panels, we've got programmes planned from Nov 2022 to Feb 2023

Go to <https://go.gov.sg/omw-moerrp2023> and let's get you on your way!



<https://go.gov.sg/omw-moerrp2023>

KNOW IT ALL COPY URL TO SHARE

INVESTMENT BANKER

Investment Bankers sell securities and provide strategic advice to their clients. They advise clients on raising funds from the equity/debt capital markets and merger and acquisitions (M&A).

Advise corporate clients on product offerings, private equity transactions, mergers and acquisitions, and valuations.
 Determine the **best strategy** and place to **raise debt or equity capital**.
 Prepare necessary documents to **protect the company and investor**.
 Ensure all **government regulations have been adhered to**.
 Perform financial modelling using valuation methods.

RESPONSIBILITIES

SKILLS NEEDED

HARD SKILLS

- Financial Modelling (e.g. DCF, Public Comps, M&A Comps)
- Data Analytics
- Strong Mathematical and Numerical Skills

SOFT SKILLS

- Influencing and negotiation skills
- Innovative Problem Solving
- Customer Orientation
- Communication

The N-Level is not
the destination.

It is part of your
education journey.



Admission Exercises

Things to note

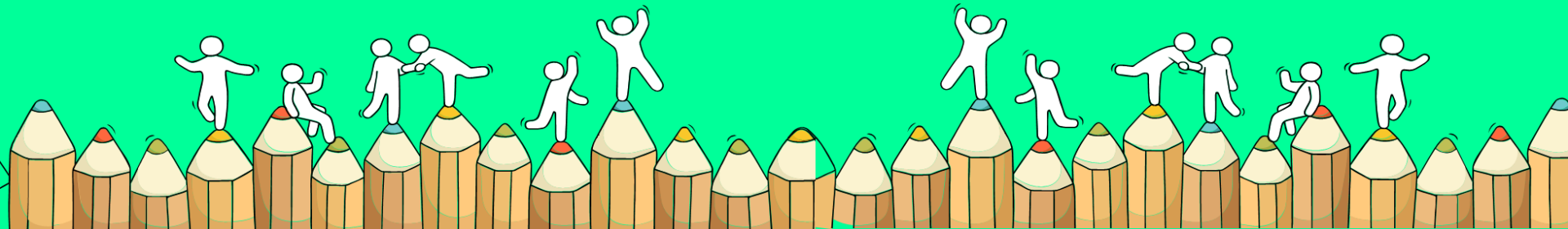

Admissions Exercises for N-Level Students

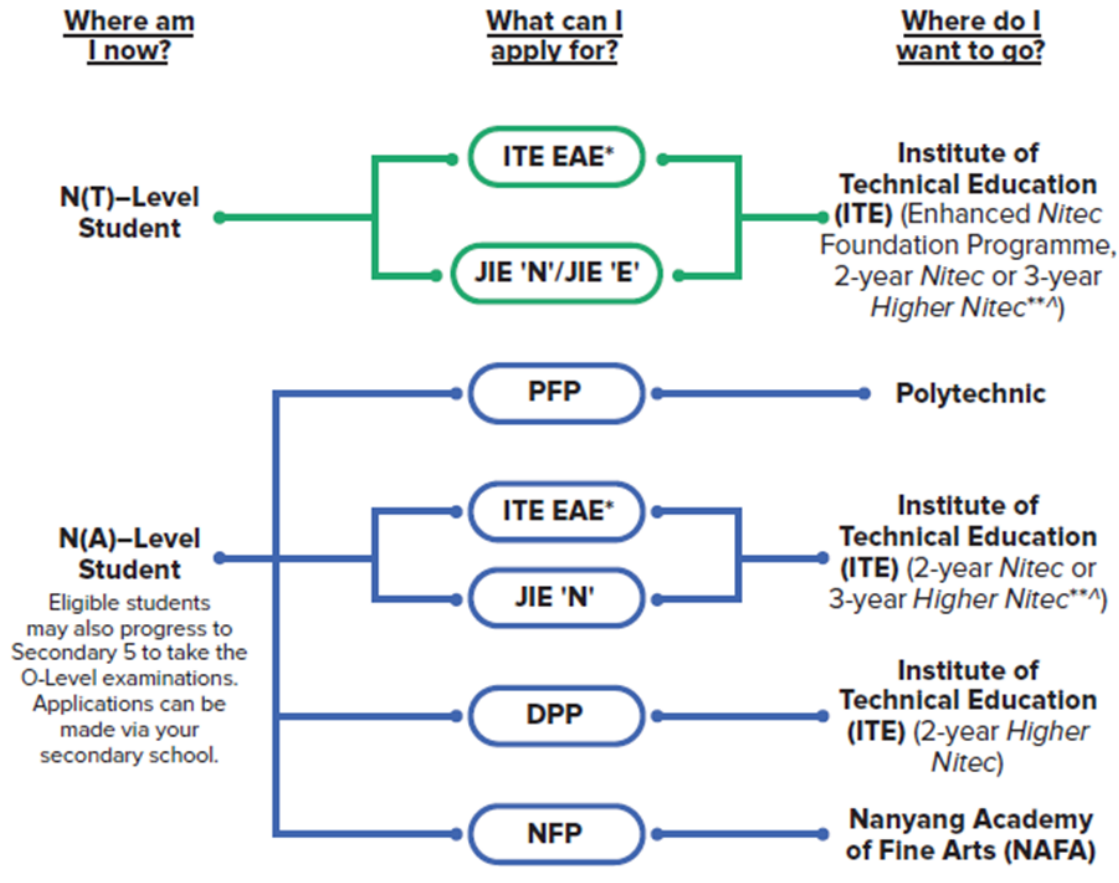

<https://www.moe.gov.sg/post-secondary/admissions>



Source: A Guide to Post-Secondary Admissions Exercises

For Students Planning for Private Education

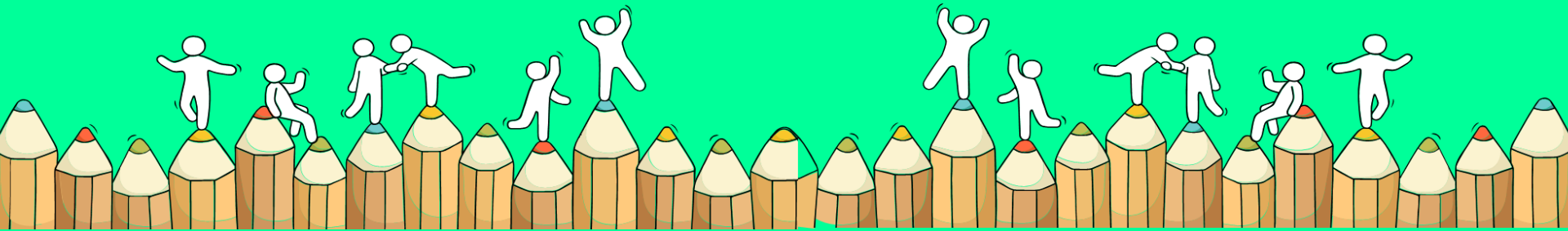

8 Things You Should Know Before You Enrol in A Private School



School Registration

Ensure the school is registered with CPE. Review the school's registration period, expiry date and its overall registration track record.



Partner Institution

Research on the partner institution conferring the diploma or degree, and whether the qualification is recognised by the industry.

EduTrust Certification Scheme

Is the school EduTrust-certified*? Under the scheme, private schools are assessed for their performance in areas such as school management and provision of student support services.



**Schools are required to obtain EduTrust certification in order to offer external degree programmes*

School Premises

Head down to the campus ground to check the facilities and support services. Observe the study environment too.



Fee Protection



Ask if there is any course fee protection so that you will be able to recover unconsumed course fees should the school close down.



Beyond Course fees

Find out about the course syllabus and materials, graduation rates and employment prospects. Approach the alumni to find out what they think of the school.

Teachers

Check if the teachers are qualified to teach the course.



Internship

If industry attachment is included, find out which organisation you will be attached to, the period of attachment and the alternative arrangement should the attachment become unavailable. Verify the information with the organisation as well.





Ministry of Education
SINGAPORE